

WHEEL BALANCING SUPPLIES

PASSENGER WHEEL WEIGHTS
TRUCK WHEEL WEIGHTS
ADHESIVE WHEEL WEIGHTS
WHEEL WEIGHT TOOLS
BALANCING COMPOUNDS



EQUAL[®]

THE ORIGINAL BALANCING COMPOUND

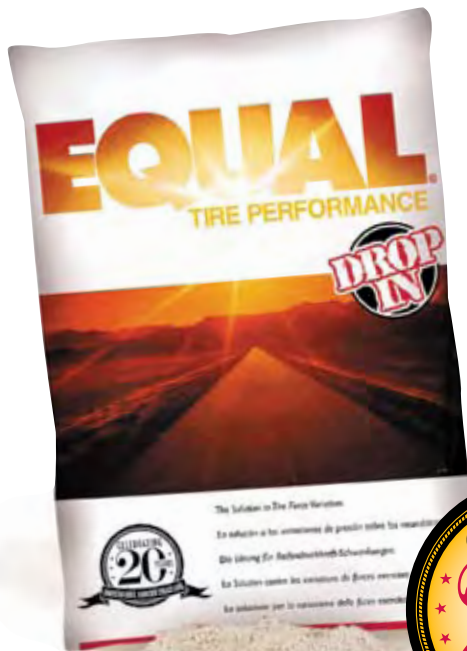

20 years of superior balancing
and dampening delivered by EQUAL.

Why use anything else?



Weights for Passenger Car Alloy Wheels

- Ascot Wheel Protector™ Coated Wheel Weights for alloy wheels have a special dry polymer coating that prevents the wheel from being stained by the weight
- Designed to meet or exceed all OEM specifications to protect the finish from lead staining for the life of the vehicle
- Coated weights have been original equipment on new cars since 1985. Use as a replacement on these vehicles
- To avoid damage to the coating, a soft headed hammer should be used to install weights

"MCS" Series - Coated Wheel Weights



- "MC" is an economical alternative to OEM quality coated weights
- Coated weights should be used on all vehicles having alloy wheels
"MCS" Coated-25 pc. box. "MC" Uncoated-50 pc. box

APPLICATIONS - MC/MCS Series

Ford: All from 1985; Chrysler-All from 1990 to 1997; some models changed to LHS in 1998; GM-Increasingly used starting in 1988; as of 2000 only C5 Corvette remains AWS.
NOTE: MCS = MCN = ALCMC

"AWS" Series - Coated Wheel Weights



- "AW" is an economical alternative to OEM quality coated weights
- Coated weights should be used on all vehicles having alloy wheels
"AWS" Coated-25 pc. box. "AW" Uncoated-50 pc. box

APPLICATIONS - AWS/AW Series

Ford-All up to 1984; Chrysler-All up to 1989; GM-All up to 1987; decreasingly used from 1988-2000.
NOTE: AWS = AWN = ALC

"FNS" Series - Coated Wheel Weights



- Designed for the thicker flange alloy wheels now being used on many Japanese vehicles
- 25 per box

APPLICATIONS - FNS Series

Toyota-All since 1990; Lexus-All since 1990; Honda-All since 1989; Acura-All since 1990; Nissan-All since 1990; Infiniti-All since 1990; Isuzu-All since 1997; Mazda-All since 1990; Daewoo-All since 1999.

NOTE: FNS = FN = ALCFN

"MCS" Coated

Ascot No.	Mfg. No.	Weight
488-19025	MCS025	0.25 Oz.
488-19050	MCS050	0.50 Oz.
488-19075	MCS075	0.75 Oz.
488-19100	MCS100	1.00 Oz.
488-19125	MCS125	1.25 Oz.
488-19150	MCS150	1.50 Oz.
488-19175	MCS175	1.75 Oz.
488-19200	MCS200	2.00 Oz.
488-19225	MCS225	2.25 Oz.
488-19250	MCS250	2.50 Oz.
488-19275	MCS275	2.75 Oz.
488-19300	MCS300	3.00 Oz.
488-19325	MCS325	3.25 Oz.
488-19350	MCS350	3.50 Oz.
488-19375	MCS375	3.75 Oz.
488-19400	MCS400	4.00 Oz.

"MC" Uncoated

Ascot No.	Mfg. No.	Weight
487-18025	MC25	0.25 Oz.
487-18050	MC50	0.50 Oz.
487-18075	MC75	0.75 Oz.
487-18100	MC100	1.00 Oz.
487-18125	MC125	1.25 Oz.
487-18150	MC150	1.50 Oz.
487-18175	MC175	1.75 Oz.
487-18200	MC200	2.00 Oz.
487-18225	MC225	2.25 Oz.
487-18250	MC250	2.50 Oz.
487-18275	MC275	2.75 Oz.
487-18300	MC300	3.00 Oz.

"AWS" Coated

Ascot No.	Mfg. No.	Weight
488-17025	AWS25	0.25 Oz.
488-17050	AWS50	0.50 Oz.
488-17075	AWS75	0.75 Oz.
488-17100	AWS100	1.00 Oz.
488-17125	AWS125	1.25 Oz.
488-17150	AWS150	1.50 Oz.
488-17175	AWS175	1.75 Oz.
488-17200	AWS200	2.00 Oz.
488-17225	AWS225	2.25 Oz.
488-17250	AWS250	2.50 Oz.
488-17275	AWS275	2.75 Oz.
488-17300	AWS300	3.00 Oz.

"AW" Uncoated

Ascot No.	Mfg. No.	Weight
487-16025	AW25	0.25 Oz.
487-16050	AW50	0.50 Oz.
487-16075	AW75	0.75 Oz.
487-16100	AW100	1.00 Oz.
487-16125	AW125	1.25 Oz.
487-16150	AW150	1.50 Oz.
487-16175	AW175	1.75 Oz.
487-16200	AW200	2.00 Oz.
487-16225	AW225	2.25 Oz.
487-16250	AW250	2.50 Oz.
487-16275	AW275	2.75 Oz.
487-16300	AW300	3.00 Oz.

"FNS" Coated

Ascot No.	Mfg. No.	Weight
488-23005	FNS05	5 Grams
488-23010	FNS10	10 Grams
488-23015	FNS15	15 Grams
488-23020	FNS20	20 Grams
488-23025	FNS25	25 Grams
488-23030	FNS30	30 Grams
488-23035	FNS35	35 Grams
488-23040	FNS40	40 Grams
488-23045	FNS45	45 Grams
488-23050	FNS50	50 Grams
488-23055	FNS55	55 Grams
488-23060	FNS60	60 Grams
488-23065	FNS65	65 Grams
488-23070	FNS70	70 Grams
488-23075	FNS75	75 Grams
488-23080	FNS80	80 Grams

NOTE: Ask us about application Wall Charts for Coated Alloy Wheel Weights



Weights for Passenger Car Alloy Wheels

"ENS" Series - Coated Wheel Weights



- Designed for VW & Audi alloy wheels 1997 and up
- For vehicles manufactured prior to the 1989 model year
- 25 per box

Ascot No.	Mfg. No.	Weight
488-22010	ENS10	10 Grams
488-22015	ENS15	15 Grams
488-22020	ENS20	20 Grams
488-22025	ENS25	25 Grams
488-22030	ENS30	30 Grams
488-22035	ENS35	35 Grams
488-22040	ENS40	40 Grams
488-22045	ENS45	45 Grams
488-22050	ENS50	50 Grams
488-22055	ENS55	55 Grams
488-22060	ENS60	60 Grams

APPLICATIONS - ENS Series

Audi-All from 1997; VW-All from 1997; used on many aftermarket alloy wheels with thin rim flanges.
 NOTE: FNS = FN = ALCFN

"LHS" Series - Coated Wheel Weights for Dodge/Chrysler



- Weights are coated and specially contoured with unique clip design
- For use with aluminum wheels
- 25 per box

"LHS" Coated

Ascot No.	Mfg. No.	Weight	Ascot No.	Mfg. No.	Weight
488-24025	LHS025	.25 Oz.	488-24175	LHS175	1.75 Oz.
488-24050	LHS050	.50 Oz.	488-24200	LHS200	2.00 Oz.
488-24075	LHS075	.75 Oz.	488-24225	LHS225	2.25 Oz.
488-24100	LHS100	1.00 Oz.	488-24250	LHS250	2.50 Oz.
488-24125	LHS125	1.25 Oz.	488-24275	LHS275	2.75 Oz.
488-24150	LHS150	1.50 Oz.	488-24300	LHS300	3.00 Oz.

APPLICATIONS - LHS Series

Chrysler-Used on LH platform (Intrepid, Concorde, LHS, 300M) and all Mini Van models since 1998. Also used on 2000 Neon, 2001 PT Cruiser and 2001 Sebring & Stratus sedans and convertibles.
 NOTE: LHS = LH = ALCLH

"IAWS" Series - Coated Wheel Weights



- Used on many import car alloy wheels
- Replaces the two piece alloy wheel weights commonly found on vehicles manufactured in Europe
- 25 per box

APPLICATIONS - IAWS Series

Audi-Up To 1996; VW-Up To 1996; BMW, Catera, Geo Hyundai, Jaguar, Kia, Mitsubishi, Subaru, Suzuki, Volvo
 NOTE: IAWS = IAW = ALCIW

"IAWS" Coated

Ascot No.	Mfg. No.	Wt.
488-20005	IAWS5	5 Grams
488-20010	IAWS10	10 Grams
488-20015	IAWS15	15 Grams
488-20020	IAWS20	20 Grams
488-20025	IAWS25	25 Grams
488-20030	IAWS30	30 Grams
488-20035	IAWS35	35 Grams
488-20040	IAWS40	40 Grams
488-20045	IAWS45	45 Grams
488-20050	IAWS50	50 Grams
488-20055	IAWS55	55 Grams
488-20060	IAWS60	60 Grams

"IAWU" Uncoated

Ascot No.	Mfg. No.	Weight
487-21005	IAWU005	5 Grams
487-21010	IAWU010	10 Grams
487-21015	IAWU015	15 Grams
487-21020	IAWU020	20 Grams
487-21025	IAWU025	25 Grams
487-21030	IAWU030	30 Grams
487-21035	IAWU035	35 Grams
487-21040	IAWU040	40 Grams
487-21045	IAWU045	45 Grams
487-21050	IAWU050	50 Grams
487-21055	IAWU055	55 Grams
487-21060	IAWU060	60 Grams

CC Series - Coated Contoured Weights

- High quality coated contoured adhesive weights
- Designed for original equipment and aftermarket alloy wheels without an outside clip-on flange
- Attractive finish for applications where they will be highly visible
- No breaking or cutting necessary
- Available in sizes from 5-50 grams in 5 gram increments
- 25 per box



Ascot No.	Mfg. No.	Weight
488-25005	CC05	5 Grams
488-25010	CC10	10 Grams
488-25015	CC15	15 Grams
488-25020	CC20	20 Grams
488-25025	CC25	25 Grams
488-25030	CC30	30 Grams
488-25035	CC35	35 Grams
488-25040	CC40	40 Grams
488-25045	CC45	45 Grams
488-25050	CC50	50 Grams



Weights for Passenger Car Alloy Wheels

"PCAS" Series - Precontoured Adhesive Coated Wheel Weight with CW

- Available from 5 g to 80 g
- Width 20 mm (~3/4")
- Offered in boxes of 25 pieces



Ascot No.	Mfg. No.	Weight
488-81005	PCAS-05-CW	5 Grams
488-81010	PCAS-10-CW	10 Grams
488-81015	PCAS-15-CW	15 Grams
488-81020	PCAS-20-CW	20 Grams
488-81025	PCAS-25-CW	25 Grams
488-81030	PCAS-30-CW	30 Grams
488-81035	PCAS-35-CW	35 Grams
488-81040	PCAS-40-CW	40 Grams
488-81045	PCAS-45-CW	45 Grams
488-81050	PCAS-50-CW	50 Grams
488-81055	PCAS-55-CW	55 Grams
488-81060	PCAS-60-CW	60 Grams
488-81065	PCAS-65-CW	65 Grams
488-81070	PCAS-70-CW	70 Grams
488-81075	PCAS-75-CW	75 Grams
488-81080	PCAS-80-CW	80 Grams

"NTS" Series - Coated Wheel Weights



- Coated wheel weights for alloy wheels on Ford Explorer and Mercury Mountaineer from 2002, as well as, 2003 Lincoln Aviator

Ascot No.	Mfg. No.	Weight
488-30050	NTS 50	.5 Oz.
488-30075	NTS 75	.75 Oz.
488-30100	NTS 100	1 Oz.
488-30125	NTS 125	1.25 Oz.
488-30150	NTS 150	1.5 Oz.
488-30175	NTS 175	1.75 Oz.
488-30200	NTS 200	2 Oz.
488-30225	NTS 225	2.25 Oz.
488-30250	NTS 250	2.5 Oz.
488-30275	NTS 275	2.75 Oz.
488-30300	NTS 300	3.00 Oz.

Mercedes-Benz 2-Piece Wheel Weights

- Coated wheel weights for Mercedes-Benz alloy wheels
- 25 pieces per box
- 10 - 80 Grams



Ascot No.	Mfg. No.	Weight	Ascot No.	Mfg. No.	Weight
488-45010	MBN 100	10 Grams	488-45035	MBN 350	35 Grams
488-45015	MBN 150	15 Grams	488-45040	MBN 400	40 Grams
488-45020	MBN 200	20 Grams	488-45045	MBN 450	45 Grams
488-45025	MBN 250	25 Grams	488-45050	MBN 500	50 Grams
488-45030	MBN 300	30 Grams	488-45055	MBN 550	55 Grams
			488-45060	MBN 600	60 Grams

Mercedes-Benz Wheel Weight Tool



Ascot No.	Mfg. No.	Description
486-10500	6410500	Clip Tool For "MBN" Series Weights
486-14604	6414604	"MBN" Series Tire Compressor

Contact us for a current year wheel weight application guide.

Weights for Passenger Car Alloy Wheels

"BMN" Series - Coated Wheel Weights

- Designed to meet or exceed all OEM specifications
- Feature a highly resistant polyester coating which completely encapsulates the weight, assuring the protection of the wheel from lead staining
- 25 per box



Ascot No.	Mfg. No.	Weight
488-46010	BMN 10	10 Grams
488-46015	BMN 15	15 Grams
488-46020	BMN 20	20 Grams
488-46025	BMN 25	25 Grams
488-46030	BMN 30	30 Grams
488-46035	BMN 35	35 Grams
488-46040	BMN 40	40 Grams
488-46045	BMN 45	45 Grams
488-46050	BMN 50	50 Grams
488-46055	BMN 55	55 Grams
488-46060	BMN 60	60 Grams

Steel Wheel Weights

Wheel Weights for Passenger Car Steel Wheels

- "P" Series-For use on all passenger car rims with 13"-15" steel wheels
- "P" series replaces the two piece (steel wheel) design commonly found on vehicles manufactured in Europe
- Designed with "dovetail" clip to insure double retention of the clip to the wheel
- Clips are plated and batch salt spray tested to assure compliance to demanding OEM specifications
- Use rim gauge number RGP1 to verify correct application
- Available in coated & uncoated

NOTE: P=N - Passenger Weights Now Available in Nylon Coating. Call for Details



Ascot No.	Mfg. No.	Weight	Qty./Box
487-12025	N25	0.25 Oz.	50
487-12050	N50	0.50 Oz.	50
487-12075	N75	0.75 Oz.	50
487-12100	N100	1.00 Oz.	50
487-12125	N125	1.25 Oz.	50
487-12150	N150	1.50 Oz.	50
487-12175	N175	1.75 Oz.	50
487-12200	N200	2.00 Oz.	50
487-12225	N225	2.25 Oz.	50
487-12250	N250	2.50 Oz.	50
487-12275	N275	2.75 Oz.	50
487-12300	N300	3.00 Oz.	50
487-12325	N325	3.25 Oz.	25
487-12350	N350	3.50 Oz.	25
487-12375	N375	3.75 Oz.	25
487-12400	N400	4.00 Oz.	25
487-12450	N450	4.50 Oz.	25
487-12500	N500	5.00 Oz.	25
487-12550	N550	5.50 Oz.	25
487-12600	N600	6.00 Oz.	25

Passenger Car Steel Wheel Weights



Ascot No.	Mfg. No.	Weight
488-82025	REGS-0.25	.25 Oz.
488-82050	REGS-0.50	.50 Oz.
488-82075	REGS-0.75	.75 Oz.
488-82100	REGS-1.00	1.00 Oz.
488-82125	REGS-1.25	1.25 Oz.
488-82150	REGS-1.50	1.50 Oz.
488-82175	REGS-1.75	1.75 Oz.
488-82200	REGS-2.00	2.00 Oz.
488-82225	REGS-2.25	2.25 Oz.
488-82250	REGS-2.50	2.50 Oz.
488-82275	REGS-2.75	2.75 Oz.
488-82300	REGS-3.00	3.00 Oz.



plombco

turning *lead-free* for a brighter future

let's get the lead out!



Our **steel** weights...
a new standard of excellence

Weights for Passenger Car Alloy Wheels

MC/ALCMC Type



Plombco



Perfect



Plombco

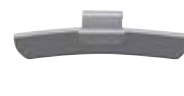

Bada



Perfect

Zinc

Ascot No.	Plombco MCZS Series No.	Perfect MCZ Series No.	Weight
488-28025	MCZS-0.25	MC025Z	.25 Oz.
488-28050	MCZS-0.50	MC050Z	.50 Oz.
488-28075	MCZS-0.75	MC075Z	.75 Oz.
488-28100	MCZS-1.00	MC100Z	1.00 Oz.
488-28125	MCZS-1.25	MC125Z	1.25 Oz.
488-28150	MCZS-1.50	MC150Z	1.50 Oz.
488-28175	MCZS-1.75	MC175Z	1.75 Oz.
488-28200	MCZS-2.00	MC200Z	2.00 Oz.
488-28225	MCZS-2.25	MC225Z	2.25 Oz.
488-28250	MCZS-2.50	MC250Z	2.50 Oz.
488-28275	MCZS-2.75	MC275Z	2.75 Oz.
488-28300	MCZS-3.00	MC300Z	3.00 Oz.

Steel

Ascot No.	Plombco MCFe Series No.	Bada MCFE Series No.	Perfect MCST Series No.	Weight
488-29025	MCFe-0.25	MCFE025	MC025ST	.25 Oz.
488-29050	MCFe-0.50	MCFE050	MC050ST	.50 Oz.
488-29075	MCFe-0.75	MCFE075	MC075ST	.75 Oz.
488-29100	MCFe-1.00	MCFE100	MC100ST	1.00 Oz.
488-29125	MCFe-1.25	MCFE125	MC125ST	1.25 Oz.
488-29150	MCFe-1.50	MCFE150	MC150ST	1.50 Oz.
488-29175	MCFe-1.75	MCFE175	MC175ST	1.75 Oz.
488-29200	MCFe-2.00	MCFE200	MC200ST	2.00 Oz.
488-29225	MCFe-2.25	MCFE225	MC225ST	2.25 Oz.
488-29250	MCFe-2.50	MCFE250	MC250ST	2.50 Oz.
488-29275	MCFe-2.75	MCFE275	MC275ST	2.75 Oz.
488-29300	MCFe-3.00	MCFE300	MC300ST	3.00 Oz.

APPLICATIONS - MC/ALCMC Series

Ford: All from 1985; Chrysler-All from 1990 to 1997; some models changed to LHS in 1998; GM-Increasingly used starting in 1988; as of 2000 only C5 Corvette remains AWS.

AW/ALC Type



Zinc

Ascot No.	Perfect AWZ Series No.	Weight
488-78025	AW025Z	.25 Oz.
488-78050	AW050Z	.50 Oz.
488-78075	AW075Z	.75 Oz.
488-78100	AW100Z	1.00 Oz.
488-78125	AW125Z	1.25 Oz.
488-78150	AW150Z	1.50 Oz.
488-78175	AW175Z	1.75 Oz.
488-78200	AW200Z	2.00 Oz.
488-78225	AW225Z	2.25 Oz.
488-78250	AW250Z	2.50 Oz.
488-78275	AW275Z	2.75 Oz.
488-78300	AW300Z	3.00 Oz.



Plombco



Bada

Steel

Ascot No.	Plombco AWFe Series No.	Bada ALFE Series No.	Weight
488-77025	AWFe-0.25	ALFE025	.25 Oz.
488-77050	AWFe-0.50	ALFE050	.50 oz
488-77075	AWFe-0.75	ALFE075	.75 Oz.
488-77100	AWFe-1.00	ALFE100	1.00 Oz.
488-77125	AWFe-1.25	ALFE125	1.25 Oz.
488-77150	AWFe-1.50	ALFE150	1.50 Oz.
488-77175	AWFe-1.75	ALFE175	1.75 Oz.
488-77200	AWFe-2.00	ALFE200	2.00 Oz.
488-77225	AWFe-2.25	ALFE225	2.25 Oz.
488-77250	AWFe-2.50	ALFE250	2.50 Oz.
488-77275	AWFe-2.75	ALFE275	2.75 Oz.
488-77300	AWFe-3.00	ALFE300	3.00 Oz.

APPLICATIONS - AW/ALC Series

Ford-All up to 1984; Chrysler-All up to 1989; GM-All up to 1987; decreasingly used from 1988-2000.

Weights for Passenger Car Alloy Wheels

FN/ALCFN Type



Plombco



Perfect



Plombco



Bada



Perfect

Zinc

Ascot No.	Plombco FNZS Series No.	Perfect FNZ Series No.	Weight
488-34005	FNZS-05	FN005Z	5 Grams
488-34010	FNZS-10	FN010Z	10 Grams
488-34015	FNZS-15	FN015Z	15 Grams
488-34020	FNZS-20	FN020Z	20 Grams
488-34025	FNZS-25	FN025Z	25 Grams
488-34030	FNZS-30	FN030Z	30 Grams
488-34035	FNZS-35	FN035Z	35 Grams
488-34040	FNZS-40	FN040Z	40 Grams
488-34045	FNZS-45	FN045Z	45 Grams
488-34050	FNZS-50	FN050Z	50 Grams
488-34055	FNZS-55	FN055Z	55 Grams
488-34060	FNZS-60	FN060Z	60 Grams

Steel

Ascot No.	Plombco FNFe Series No.	Bada FNFE Series No.	Perfect FNST Series No.	Weight
488-33005	FNFe-05	-	FN005ST	5 Grams
488-33010	FNFe-10	FNFE10	FN010ST	10 Grams
488-33015	FNFe-15	FNFE15	FN015ST	15 Grams
488-33020	FNFe-20	FNFE20	FN020ST	20 Grams
488-33025	FNFe-25	FNFE25	FN025ST	25 Grams
488-33030	FNFe-30	FNFE30	FN030ST	30 Grams
488-33035	FNFe-35	FNFE35	FN035ST	35 Grams
488-33040	FNFe-40	FNFE40	FN040ST	40 Grams
488-33045	FNFe-45	FNFE45	FN045ST	45 Grams
488-33050	FNFe-50	FNFE50	FN050ST	50 Grams
488-33055	FNFe-55	FNFE55	FN055ST	55 Grams
488-33060	FNFe-60	FNFE60	FN060ST	60 Grams

APPLICATIONS - FN/ALCFN Series

Toyota-All since 1990; Lexus-All since 1990; Honda-All since 1989; Acura-All since 1990; Nissan-All since 1990; Infiniti-All since 1990; Isuzu-All since 1997; Mazda-All since 1990; Daewoo-All since 1999.

EN/ALCEN Type



Plombco



Perfect



Plombco



Bada



Perfect

Zinc

Ascot No.	Plombco ENZS Series No.	Perfect ENZ Series No.	Weight
488-42005	ENZS-05	-	5 Grams
488-42010	ENZS-10	EN010Z	10 Grams
488-42015	ENZS-15	EN015Z	15 Grams
488-42020	ENZS-20	EN020Z	20 Grams
488-42025	ENZS-25	EN025Z	25 Grams
488-42030	ENZS-30	EN030Z	30 Grams
488-42035	ENZS-35	EN035Z	35 Grams
488-42040	ENZS-40	EN040Z	40 Grams
488-42045	ENZS-45	EN045Z	45 Grams
488-42050	ENZS-50	EN050Z	50 Grams
488-42055	ENZS-55	EN055Z	55 Grams
488-42060	ENZS-60	EN060Z	60 Grams

Steel

Ascot No.	Plombco ENFe Series No.	Bada ENFE Series No.	Perfect ENST Series No.	Weight
488-32005	ENFe-05	-	-	5 Grams
488-32010	ENFe-10	ENFE10	EN010ST	10 Grams
488-32015	ENFe-15	ENFE15	EN015ST	15 Grams
488-32020	ENFe-20	ENFE20	EN020ST	20 Grams
488-32025	ENFe-25	ENFE25	EN025ST	25 Grams
488-32030	ENFe-30	ENFE30	EN030ST	30 Grams
488-32035	ENFe-35	ENFE35	EN035ST	35 Grams
488-32040	ENFe-40	ENFE40	EN040ST	40 Grams
488-32045	ENFe-45	ENFE45	EN045ST	45 Grams
488-32050	ENFe-50	ENFE50	EN050ST	50 Grams
488-32055	ENFe-55	ENFE55	EN055ST	55 Grams
488-32060	ENFe-60	ENFE60	EN060ST	60 Grams

APPLICATIONS - EN/ALCEN Series

Audi-All from 1997; VW-All from 1997; Used on many aftermarket alloy wheels with thin rim flanges.

Weights for Passenger Car Alloy Wheels

IAW/ALCIW Type



Plombco



Perfect



Plombco



Bada



Perfect

Zinc

Ascot No.	Plombco IAWZS Series No.	Perfect IAWZ Series No.	Weight
488-27005	IAWZS-05	IAW005Z	5 Grams
488-27010	IAWZS-10	IAW010Z	10 Grams
488-27015	IAWZS-15	IAW015Z	15 Grams
488-27020	IAWZS-20	IAW020Z	20 Grams
488-27025	IAWZS-25	IAW025Z	25 Grams
488-27030	IAWZS-30	IAW030Z	30 Grams
488-27035	IAWZS-35	IAW035Z	35 Grams
488-27040	IAWZS-40	IAW040Z	40 Grams
488-27045	IAWZS-45	IAW045Z	45 Grams
488-27050	IAWZS-50	IAW050Z	50 Grams
488-27055	IAWZS-55	IAW055Z	55 Grams
488-27060	IAWZS-60	IAW060Z	60 Grams

Steel

Ascot No.	Plombco IAWFe Series No.	Bada IWFE Series No.	Perfect IAWST Series No.	Weight
488-26005	IAWFe-05	-	-	5 Grams
488-26010	IAWFe-10	IWFE10	IAW010ST	10 Grams
488-26015	IAWFe-15	IWFE15	IAW015ST	15 Grams
488-26020	IAWFe-20	IWFE20	IAW020ST	20 Grams
488-26025	IAWFe-25	IWFE25	IAW025ST	25 Grams
488-26030	IAWFe-30	IWFE30	IAW030ST	30 Grams
488-26035	IAWFe-35	IWFE35	IAW035ST	35 Grams
488-26040	IAWFe-40	IWFE40	IAW040ST	40 Grams
488-26045	IAWFe-45	IWFE45	IAW045ST	45 Grams
488-26050	IAWFe-50	IWFE50	IAW050ST	50 Grams
488-26055	IAWFe-55	IWFE55	IAW055ST	55 Grams
488-26060	IAWFe-60	IWFE60	IAW060ST	60 Grams

APPLICATIONS - IAW/ALCIW Series

Audi-Up to 1996; VW-Up to 1996; BMW, Catera Geo, Hyundai, Jaguar, Kia, Mitsubishi, Subaru, Suzuki, Volvo

T/TTC Type



Zinc

Ascot No.	Perfect TZ Series No.	Weight
489-29025	T025Z	.25 Oz.
489-29050	T050Z	.50 Oz.
489-29075	T075Z	.75 Oz.
489-29100	T100Z	1.00 Oz.
489-29125	T125Z	1.25 Oz.
489-29150	T150Z	1.50 Oz.
489-29175	T175Z	1.75 Oz.
489-29200	T200Z	2.00 Oz.
489-29225	T225Z	2.25 Oz.
489-29250	T250Z	2.50 Oz.
489-29275	T275Z	2.75 Oz.
489-29300	T300Z	3.00 Oz.



Plombco



Bada



Perfect

Steel

Ascot No.	Plombco TFe Series No.	Bada TFE Series No.	Perfect TST Series No.	Weight
489-19025	TFe-0.25	TFE025	T025ST	.25 Oz.
489-19050	TFe-0.50	TFE050	T050ST	.50 Oz.
489-19075	TFe-0.75	TFE075	T075ST	.75 Oz.
489-19100	TFe-1.00	TFE100	T100ST	1.00 Oz.
489-19125	TFe-1.25	TFE125	T125ST	1.25 Oz.
489-19150	TFe-1.50	TFE150	T150ST	1.50 Oz.
489-19175	TFe-1.75	TFE175	T175ST	1.75 Oz.
489-19200	TFe-2.00	TFE200	T200ST	2.00 Oz.
489-19225	TFe-2.25	TFE225	T225ST	2.25 Oz.
489-19250	TFe-2.50	TFE250	T250ST	2.50 Oz.
489-19275	TFe-2.75	TFE275	T275ST	2.75 Oz.
489-19300	TFe-3.00	TFE300	T300ST	3.00 Oz.

APPLICATIONS - T/TTC Type

Chevrolet - Full Size Pick Up, Suburban, Yukon, Tahoe from 2000; FORD - Expedition from 1997, F-100, F-150 from 1997; Lincoln - Lincoln Navigator with alloy & steel wheels from 1998



Zinc and Steel Wheel Weights

WHEEL BALANCING SUPPLIES

Weights for Passenger Car Alloy Wheels

P/T Type



Zinc



Zinc

Ascot No.	Plombco PZS Series No.	Weight
488-14005	PZS-05	5 Grams
488-14010	PZS-10	10 Grams
488-14015	PZS-15	15 Grams
488-14020	PZS-20	20 Grams
488-14025	PZS-25	25 Grams
488-14030	PZS-30	30 Grams
488-14035	PZS-35	35 Grams
488-14040	PZS-40	40 Grams
488-14045	PZS-45	45 Grams
488-14050	PZS-50	50 Grams
488-14055	PZS-55	55 Grams
488-14060	PZS-60	60 Grams

Ascot No.	Coated Perfect PZ Series No.	Ascot No.	Uncoated Perfect PZU Series No.	Weight
488-15025	P025Z	487-25025	P025ZU	.25 Oz.
488-15050	P050Z	487-25050	P050ZU	.50 Oz.
488-15075	P075Z	487-25075	P075ZU	.75 Oz.
488-15100	P100Z	487-25100	P100ZU	1.00 Oz.
488-15125	P125Z	487-25125	P125ZU	1.25 Oz.
488-15150	P150Z	487-25150	P150ZU	1.50 Oz.
488-15175	P175Z	487-25175	P175ZU	1.75 Oz.
488-15200	P200Z	487-25200	P200ZU	2.00 Oz.
488-15225	P225Z	487-25225	P225ZU	2.25 Oz.
488-15250	P250Z	487-25250	P250ZU	2.50 Oz.
488-15275	P275Z	487-25275	P275ZU	2.75 Oz.
488-15300	P300Z	487-25300	P300ZU	3.00 Oz.

Steel

Ascot No.	Plombco PFe Series No.	Bada PFE Series No.	Perfect PST Series No.	Weight
488-13025	PFe-0.25	PFE025	P025ST	5 Grams
488-13050	PFe-0.50	PFE050	P050ST	10 Grams
488-13075	PFe-0.75	PFE075	P075ST	15 Grams
488-13100	PFe-1.00	PFE100	P100ST	20 Grams
488-13125	PFe-1.25	PFE125	P125ST	25 Grams
488-13150	PFe-1.50	PFE150	P150ST	30 Grams
488-13175	PFe-1.75	PFE175	P175ST	35 Grams
488-13200	PFe-2.00	PFE200	P200ST	40 Grams
488-13225	PFe-2.25	PFE225	P225ST	45 Grams
488-13250	PFe-2.50	PFE250	P250ST	50 Grams
488-13275	PFe-2.75	PFE275	P275ST	55 Grams
488-13300	PFe-3.00	PFE300	P300ST	60 Grams
488-13325	-	PFE325	-	-
488-13350	-	PFE350	-	-



Plombco



Bada



Perfect

APPLICATIONS - PT Series
Standard passenger car with 13" to 15" steel wheels

LH/ALCLH Type



Perfect



Bada

APPLICATIONS - LH/ALCLH Series
Chrysler-Used on LH platform (Intrepid, Concorde, LHS, 300M) and all Mini Van models since 1998. Also used on 2000 Neon, 2001 PT Cruiser and 2001 Sebring & Stratus sedans and convertibles

Zinc

Ascot No.	Perfect LHZ Series No.	Weight
488-74025	LH025Z	.25 Oz.
488-74050	LH050Z	.50 Oz.
488-74075	LH075Z	.75 Oz.
488-74100	LH100Z	1.00 Oz.
488-74125	LH125Z	1.25 Oz.
488-74150	LH150Z	1.50 Oz.
488-74175	LH175Z	1.75 Oz.
488-74200	LH200Z	2.00 Oz.
488-74225	LH225Z	2.25 Oz.
488-74250	LH250Z	2.50 Oz.
488-74275	LH275Z	2.75 Oz.
488-74300	LH300Z	3.00 Oz.

Steel

Ascot No.	Bada LHFE Series No.	Weight
488-64025	LHFE025	.25 Oz.
488-64050	LHFE050	.50 Oz.
488-64075	LHFE075	.75 Oz.
488-64100	LHFE100	1.00 Oz.
488-64125	LHFE125	1.25 Oz.
488-64150	LHFE150	1.50 Oz.
488-64175	LHFE175	1.75 Oz.
488-64200	LHFE200	2.00 Oz.
488-64225	LHFE225	2.25 Oz.
488-64250	LHFE250	2.50 Oz.

Adhesive Wheel Weights

Perfect Quik-Stik™ Segmented Adhesive Style Wheel Weights

- Only pre-cut pre-taped weight
- No cutting, no pre-contouring and no waste
- Each segment is stamped with the actual weight in ounces and grams
- Available in 1/2", 3/4" low profile and 3/4" truck weight design
- Wheel weight for racing/off road performance applications

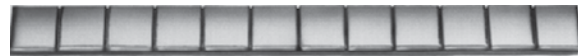
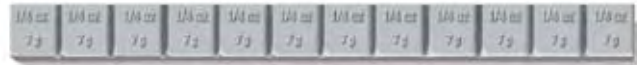

Perfect Lead Adhesive

Ascot No.	Mfg. No.	Weight	Description
484-11360	100360	3 Oz.	Pre-Taped Weight 30 Strips of .25 Oz. Segments
484-10720	100720	3 Oz.	Pre-Taped Weight 60 Strips of .25 Oz. Segments
484-13360	200624	3 Oz.	Pre-Taped Weight 52 Strips of .25 Oz. Segments
484-00012	200624S	3 Oz.	Pre-Taped Weight 48 Strips of .25 Oz. Segments
484-20624	200624HP	3 Oz.	High Performance Pre-Taped Weight 52 Strips of .25 Oz. Segments
484-21624	200624N	3 Oz.	Low Profile Pre-Taped Weight - Coated
484-10361	100360B	3 Oz.	Pre-Taped Coated Weight-Black 30 Strips of .25 Oz. Segments
484-10362	100360S	3 Oz.	Pre-Taped Coated Weight-Silver 30 Strips of .25 Oz. Segments
484-10363	100360BL	3 Oz.	Pre-Taped Coated Weight-Blue 30 Strips of .25 Oz. Segments
484-10364	100360G	3 Oz.	Pre-Taped Coated Weight-Green 30 Strips of .25 Oz. Segments
484-10365	100360M	3 Oz.	Pre-Taped Coated Weight-Magenta 30 Strips of .25 Oz. Segments
484-10366	100360R	3 Oz.	Pre-Taped Coated Weight-Red 30 Strips of .25 Oz. Segments
484-10367	100360W	3 Oz.	Pre-Taped Coated Weight-White 30 Strips of .25 Oz. Segments
484-10368	100360C	3 Oz.	Pre-Taped Chrome Weight 30 Strips of .25 Oz. Segments
484-40300	400300	75 Gram	5/10 Gram Pre-Taped Adhesive 30 Strips of 5 Gram/10 Gram Segments
484-50300	500300	60 Gram	5/10 Gram Pre-Taped Adhesive 25 Strips of 5 Gram/10 Gram Segments
484-50301	500300C	60 Gram	5/10 Gram Pre-Taped Adhesive 25 Strips of 5 Gram/10 Gram Segments
484-30360	300360	6 Oz.	Pre-Taped Truck Weight 30 Strips of 1 Oz. Segments
484-30361	300360HP	6 Oz.	High Performance Pre-Taped Weight 30 Strips of 1 Oz. Segments



484-13360



484-21624

Bada Tape-A-Weights for RVs & Light Trucks



484-07127

Ascot No.	Mfg. No.	Description
484-07127	7127	Break-A-Way Weights, 16 Piece, .5 Oz. Segments, 3/4" x 12", 384 Segments
484-03101	3101	Cut-A-Way Weights, 12 Piece, 1 Oz. Segments, 1" x 12", 216 Segments
484-06001	6001	16 Piece, 1 Oz. Segments, 3/4" x 12", 192 Segments

Adhesive Wheel Weights (Cont.)

Bada Tape-A-Weights for Passenger Cars

Ascot No.	Mfg. No.	Description
484-07025	7025	Break-A-Way Weights, 15 Pieces, .25 Oz. Segments, 1/2" x 12", 360 Segments
484-07125	7125	Break-A-Way Weights, 30 Pieces, .25 Oz. Segments, 1/2" x 12", 720 Segments
484-07026	7026	Low Profile, 48 Pieces, .25 Oz. Segments, 3/4" x 6", 576 Segments
484-07126	7126	Low Profile, 348 Pieces, .25 Oz. Segments, 3/4" x 6", 4176 Segments
484-05101	5101	Cut-A-Way, 15 Pieces, .5 Oz. Segments, 1/2" x 12", 180 Segments
484-09101	9101	Cut-A-Way, 30 Pieces, .5 Oz. Segments, 1/2" x 12", 360 Segments
484-09165	9101-65	Cut-A-Way, 174 Pieces, .5 Oz. Segments, 1/2" x 12", 2088 Segments
484-09405	9405 Chrome	Cut-A-Way, 12 Pieces, .5 Oz. Segments, 1/2" x 12", 144 Segments (For Use on Chrome Plated Wheels)
484-09901	9901	Low Profile, 24 Pieces, .5 Oz. Segments, 3/4" x 12", 288 Segments
484-09065	9901-65	Low Profile, 174 Pieces, .5 Oz. Segments, 3/4" x 12", 2088 Segments
484-09025	9902-500	High Performance Racing, 24 Pieces, .5 Oz. Segments, 3/4" x 12", 144 Segments (Used by NASCAR and suppliers of Firestone Racing CART, Indy Light and IRL)



484-07026



484-05101



484-09901

Bada Tape-A-Weights for Motorcycles



484-01201

Ascot No.	Mfg. No.	Description
484-01201	1201	Cut-A-Way Weights, 15 Piece, .5 Oz. Segments, 3/8" x 12", 180 Segments
484-02101	2101	Cut-A-Way Weights, 30 Piece, .5 Oz. Segments, 3/8" x 12", 360 Segments

Plombco Lead Adhesive

Ascot No.	Mfg. No.	Tape Type	Description
484-31430	314-30	Rubber Tape	30 - 6" Bars - 1/4 Oz. Segments - 1/2" Wide
484-31460	314-60	Rubber Tape	60 - 6" Bars - 1/4 Oz. Segments - 1/2" Wide
484-31230	312-30	Rubber Tape	30 - 6" Bars - 1/4 Oz. Segments - 3/4" Wide
484-31231	312-30BCW	Cold Weather	30 - 6" Bars - 1/4 Oz. Segments - 3/4" Wide, Black
484-31248	312-48	Rubber Tape	48 - 6" Bars - 1/4 Oz. - 3/4" Wide Uncoated
484-31252	312-52	Rubber Tape	52 - 6" Bars - 1/4 Oz. Segments - 3/4" Wide
484-41215	412-15	Rubber Tape	15 - 6" Bars - 1/2 Oz. Segments - 3/4" Wide
484-41230	412-30	Rubber Tape	30 - 6" Bars - 1/2 Oz. Segments - 3/4" Wide
484-51215	512-15	Rubber Tape	15 - 6" Bars - 1 Oz. Segments - 3/4" Wide
484-61215	612-15	Rubber Tape	15 - 6" Bars - 2 Oz. Segments - 1-1/4" Wide
484-61280	612-8	Rubber Tape	8 - 6" Bars - 2 Oz. Segments - 1-1/4" Wide
484-21430	214-30	Rubber Tape	Low Profile 5-10 Gram Segments, Width 3/4", Length 5"



312 - Rubber Tape



412 - Rubber Tape



314 - Rubber Tape



612 - Rubber Tape



Adhesive Wheel Weights (Cont.)

Plombco Lead Adhesive

Ascot No.	Mfg. No.	Tape Type	Description
484-31431	314-30R	Red Tape	30 - 6" Bars - 1/4 Oz. Segments - 1/2" Wide
484-31461	314-60R	Red Tape	60 - 6" Bars - 1/4 Oz. Segments - 1/2" Wide
484-31232	312-30R	Red Tape	30 - 6" Bars - 1/4 Oz. Segments - 3/4" Wide
484-32252	312-52R	Red Tape	52 - 6" Bars - 1/4 Oz. Segments - 3/4" Wide
484-42215	412-15R	Red Tape	15 - 6" Bars - 1/2 Oz. Segments - 3/4" Wide
484-41231	412-30R	Red Tape	30 - 6" Bars - 1/2 Oz. Segments - 3/4" Wide
484-52215	512-15R	Red Tape	15 - 6" Bars - 1 Oz. Segments - 3/4" Wide
484-62215	612-15R	Red Tape	15 - 6" Bars - 2 Oz. Segments - 1-1/4" Wide



312 - Red Tape and Cold Weather



412 - Red Tape and Cold Weather

Plombco Lead Adhesive

Ascot No.	Mfg. No.	Tape Type	Description
484-31432	314-30CW	Cold Weather	30 - 6" Bars - 1/4 Oz. Segments - 1/2" Wide
484-31462	314-60CW	Cold Weather	60 - 6" Bars - 1/4 Oz. Segments - 1/2" Wide
484-31233	312-30CW	Cold Weather	30 - 6" Bars - 1/4 Oz. Segments - 3/4" Wide
484-33252	312-52CW	Cold Weather	52 - 6" Bars - 1/4 Oz. Segments - 3/4" Wide
484-43215	412-15CW	Cold Weather	15 - 6" Bars - 1/2 Oz. Segments - 3/4" Wide
484-41232	412-30CW	Cold Weather	30 - 6" Bars - 1/2 Oz. Segments - 3/4" Wide
484-53215	512-15CW	Cold Weather	15 - 6" Bars - 1 Oz. Segments - 3/4" Wide
484-63215	612-15CW	Cold Weather	15 - 6" Bars - 2 Oz. Segments - 1-1/4" Wide
484-61281	612-8CW	Cold Weather	8 - 6" Bars - 2 Oz. Segments - 1-1/4" Wide



314 - Red Tape and Cold Weather



612 - Red Tape and Cold Weather

Perfect Steel Adhesive Wheel Weights

Ascot No.	Mfg. No.	Tape Type	Description
484-00300	SST300N	3 Oz. Segments	Pre-Taped Steel Weight (Ounce Segments)
484-00060	SSG060N	60 Gram Segments	Pre-Taped Steel Weight (Gram Segments)
484-00288	SST288PC	3 Oz. Segments	Pre-Taped Steel Weight (Ounce Segments)
484-20624	200624ST	3 Oz. Segments	Pre-Taped Steel Weight (Ounce Segments)
484-30360	300360ST	6 Oz. Segments	Pre-Taped Steel Weight (Ounce Segments)



484-00300

Perfect Steel Rolls

Ascot No.	Mfg. No.	Size	Description
484-03200	SST32000N	1/4 Oz. Segments	Pre-Taped Steel Weight Roll (Ounce Segments)
484-07500	SSG7500N	5 Gram Segments	Pre-Taped Steel Weight Roll (Gram Segments)





Adhesive Wheel Weights (Cont.)

Bada Steel Coated Tape-A-Weights Segments

Ascot No.	Mfg. No.	Weight
484-00005	SEGFE05	5 Grams
484-00010	SEGFE10	10 Grams
484-00015	SEGFE15	15 Grams
484-00020	SEGFE20	20 Grams
484-00025	SEGFE25	25 Grams
484-00030	SEGFE30	30 Grams
484-00035	SEGFE35	35 Grams
484-00040	SEGFE40	40 Grams
484-00045	SEGFE45	45 Grams
484-00050	SEGFE50	50 Grams

Bada Steel Coated Tape-A-Weights Strips



Ascot No.	Mfg. No.	Description
484-70261	7026FE	Low Profile Strips: .25 Oz. Segments, 3.4" x 5", 200 Segments

Bada Steel Coated Tape-A-Weights 5KG Roll

Ascot No.	Mfg. No.	Description
484-70262	7026FER	Roll Only
484-70263	7026FERB	Roll & Bracket
484-70264	7026FEB	Bracket Only

Plombco Steel Adhesive Wheel Weights



484-41226

Ascot No.	Mfg. No.	Tape Type	Description
484-31230	312Fe-30	Rubber Base Tape	30 * 6" Bars Precut in .25 Oz. Segments of .75" Wide
484-35252	312Fe-52	Rubber Base Tape	52 * 6" Bars Precut in .25 Oz. Segments of .75" Wide
484-31210	312Fe-10	Rubber Base Tape	10 Lb. Roll of Adhesive (624 Segments)
484-31220	312Fe-20	Rubber Base Tape	20 Lb. Roll of Adhesive (1200 Segments)
484-32230	312Fe-30CW	Cold Weather	30 * 6" Bars Precut in .25 Oz. Segments of .75" Wide
484-32252	312Fe-52CW	Cold Weather	52 * 6" Bars Precut in .25 Oz. Segments of .75" Wide
484-33230	312Fe-30R	3M Tape	30 * 6" Bars Precut in .25 Oz. Segments of .75" Wide
484-33252	312Fe-52R	3M Tape	52 * 6" Bars Precut in .25 Oz. Segments of .75" Wide
484-34230	312Fe-30OE	OE Adhesive	30 * 6" Bars Precut in .25 Oz. Segments of .75" Wide
484-34252	312Fe-52OE	OE Adhesive	52 * 6" Bars Precut in .25 Oz. Segments of .75" Wide
484-30836	308Fe-36	Rubber Base Tape	2 Oz. strips (1/4 Oz.) - 36 Strips/Box
484-41226	412Fe	OE Adhesive	6", Bars Precut in .5 Oz. Segments of .75" Wide

Plombco Steel Rolls

Ascot No.	Mfg. No.	Tape Type	Description
484-35210	312Fe-10R	3M Tape	10 Lb. Roll of Adhesive (624 Segments)
484-35220	312Fe-20R	3M Tape	20 Lb. Roll of Adhesive (1200 Segments)
484-35310	310Fe	Rubber Base Tape	10 Lb. Roll - 636 Segments (1/4 Oz.)
484-35320	320Fe	Rubber Base Tape	20 Lb. Roll - 1272 Segments (1/4 Oz.)
484-32210	312Fe-10CW	Cold Weather	10 Lb. Roll of Adhesive (624 Segments)
484-32220	312Fe-20CW	Cold Weather	20 Lb. Roll of Adhesive (1200 Segments)
484-34210	312Fe-10OE	OE Adhesive	10 Lb. Roll of Adhesive (624 Segments)
484-34220	312Fe-20OE	OE Adhesive	20 Lb. Roll of Adhesive (1200 Segments)



484-35210

Truck Wheel Weights

"LT1" Series - Wheel Weights

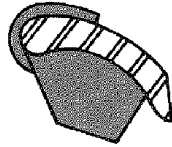

- For light trucks, 3/4 & 1 ton vehicles with either tube or tubeless rims where such rims are too thick for "P" series weights
- For use on heavier trucks with thin rim flanges
- Use "P" series weights on 1/2 ton vehicles
- Use rim gauge RG2 to verify correct application
- 25 pieces per box

Ascot No.	Mfg. No.	Weight
489-05005	LT1 50	0.5 Oz.
489-05010	LT1 100	1.0 Oz.
489-05015	LT1 150	1.5 Oz.
489-05020	LT1 200	2.0 Oz.
489-05025	LT1 250	2.5 Oz.
489-05030	LT1 300	3.0 Oz.

Ascot No.	Mfg. No.	Weight
489-05035	LT1 350	3.5 Oz.
489-05040	LT1 400	4.0 Oz.
489-05045	LT1 450	4.5 Oz.
489-05050	LT1 500	5.0 Oz.
489-05060	LT1 600	6.0 Oz.

NOTE: LT1 = BTS

"LT2" Series - Wheel Weights

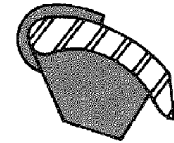

- Used on Budd duo 16 x 5.50 split side ring (use LT1 series on rim base)
- Used on light duty trucks and RVs with rims too thick for LT1 series
- Use rim gauge RG2 to verify correct application
- 25 pieces per box

Ascot No.	Mfg. No.	Weight
489-06010	LT2 100	1.0 Oz.
489-06020	LT2 200	2.0 Oz.
489-06030	LT2 300	3.0 Oz.

Ascot No.	Mfg. No.	Weight
489-06040	LT2 400	4.0 Oz.
489-06050	LT2 500	5.0 Oz.
489-06060	LT2 600	6.0 Oz.

NOTE: LT2 = BTST

"R" Series - Wheel Weights

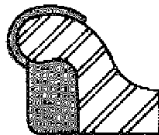

- Used on heavy duty trucks with Firestone or Accu ride, Radial Commander rims
- Can be used with new strip steel rims with curved edges
- Use rim gauge RG2 to verify correct application
- 25 pieces per box except 10 and 12 Oz. are 20 per box

Ascot No.	Mfg. No.	Weight
489-09020	RC 020	2.0 Oz.
489-09030	RC 030	3.0 Oz.
489-09040	RC 040	4.0 Oz.
489-09060	RC 060	6.0 Oz.

Ascot No.	Mfg. No.	Weight
489-09080	RC 080	8.0 Oz.
489-09100	RC 100	10.0 Oz.
489-09120	RC 120	12.0 Oz.

NOTE: RC = BTRC

"CT" Series - Wheel Weights

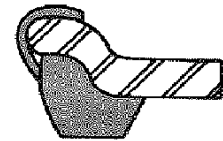
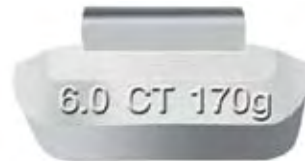

- Used on heavy duty trucks with Firestone or Accuride, Budd or Goodyear tubeless rims (except steel rims with curved edges)
- Primarily used on rim widths of 6.75", 7.50" and 8.25"
- 25 per box

Ascot No.	Mfg. No.	Weight
489-02020	CT 200	2.0 Oz.
489-02030	CT 300	3.0 Oz.
489-02040	CT 400	4.0 Oz.
489-02060	CT 600	6.0 Oz.
489-02080	CT 800	8.0 Oz.

Ascot No.	Mfg. No.	Weight
489-02100	CT 1000	10.0 Oz.
489-02120	CT 1200	12.0 Oz.
489-02140	CT 1400	14.0 Oz.
489-02160	CT 1600	16.0 Oz.

NOTE: CT = BTLT



Truck Wheel Weights (Cont.)

"19" Series - Wheel Weights

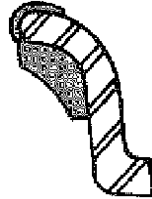

- Thin style weight used on heavy duty trucks where there may be interference with steering parts
- For use on rims too thick for "17" series weights
- Basic rim sizes 7.50 and 8
- Use rim gauge RG2 to verify correct application
- 25 per box except 10 Oz. and 12 Oz.; 20 per box

Ascot No.	Mfg. No.	Weight
489-04020	19-020	2.0 Oz.
489-04030	19-030	3.0 Oz.
489-04040	19-040	4.0 Oz.
489-04060	19-060	6.0 Oz.
489-04080	19-080	8.0 Oz.
489-04100	19-100	10.0 Oz.
489-04120	19-120	12.0 Oz.

"17" Series - Wheel Weights

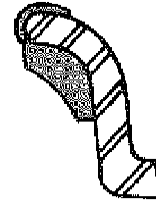

- Most popular weight for the medium duty truck
- Used on most trucks with tube type tires
- 25 per box except 10 & 12 Oz.; 20/box & 14 & 16 Oz.; 10/box

Ascot No.	Mfg. No.	Weight	Ascot No.	Mfg. No.	Weight
489-55010	17100	1.0 Oz.	489-55080	17800	8.0 Oz.
489-55020	17200	2.0 Oz.	489-55100	171000	10.0 Oz.
489-55030	17300	3.0 Oz.	489-55120	171200	12.0 Oz.
489-55040	17400	4.0 Oz.	489-55140	171400	14.0 Oz.
489-55050	17500	5.0 Oz.	489-55160	171600	16.0 Oz.
489-55060	17600	6.0 Oz.			

NOTE: 17 = BTLM + E

"TS" Series - Wheel Weights for Light Truck Alloy Wheels



- All 1997 and newer Ford trucks with alloy and steel wheels use the "TS" series wheel weight
- For use on many domestic trucks with decorative steel wheels, Ford truck new alloy wheels
- Weights fit new domestic full size trucks equipped with wheels using thicker flanges and chrome or powder coatings
- Weights larger and use different clip configurations
- 25 per box

Ascot No.	Mfg. No.	Weight	Ascot No.	Mfg. No.	Weight
489-08025	TS 25	0.25 Oz.	489-08275	TS 275	2.75 Oz.
489-08050	TS 50	0.50 Oz.	489-08300	TS 300	3.0 Oz.
489-08075	TS 75	0.75 Oz.	489-08325	TS 325	3.25 Oz.
489-08100	TS 100	1.00 Oz.	489-08350	TS 350	3.50 Oz.
489-08125	TS 125	1.25 Oz.	489-08375	TS 375	3.75 Oz.
489-08150	TS 150	1.50 Oz.	489-08400	TS 400	4.0 Oz.
489-08175	TS 175	1.75 Oz.	489-08425	TS 425	4.25 Oz.
489-08200	TS 200	2.0 Oz.	489-08450	TS 450	4.50 Oz.
489-08225	TS 225	2.25 Oz.	489-08475	TS 475	4.75 Oz.
489-08250	TS 250	2.50 Oz.	489-08500	TS 500	5.0 Oz.

APPLICATIONS - TS Series

Chevrolet - Full Size Pick Up, Suburban, Yukon, Tahoe from 2000; Ford - Expedition from 1997, F-100, F-150 from 1997; Lincoln - Lincoln Navigator with alloy & steel wheels from 1998

NOTE: TS=TN=TTC

Truck Wheel Weights (Cont.)

"TAL" Series - Wheel Protectors® Weights

- Special weight for all Alcoa and Accuride (from 1983) aluminum tubeless heavy truck wheels; fits both sides of the wheel
- Replace the "OS-TAL" and "DS-TAL" series
- Use rim gauge RG2 to verify correct application (either OS-TAL or DS-TAL slot)
- "TALU" an economical alternative to OEM quality coated weights
- Recommend coated weights on all vehicles having alloy wheels
- 25 pieces per box



Ascot No.	Mfg. No.	Weight	Ascot No.	Mfg. No.	Weight
489-10020	TAL-S200	2.0 Oz.	489-10060	TAL-S600	6.0 Oz.
489-10030	TAL-S300	3.0 Oz.	489-10080	TAL-S800	8.0 Oz.
489-10040	TAL-S400	4.0 Oz.			

NOTE: Uncoated Available; TAL = BTCAL

Zinc Truck Wheel Weights

LT1 Type



Plombco



Perfect

Ascot No.	Plombco LT1Z Series No.	Perfect LT1Z Series No.	Weight
489-21050	LT1Z-0.50	LT1Z-005	.5 Oz.
489-21100	LT1Z-1.00	LT1Z-010	1.0 Oz.
489-21150	LT1Z-1.50	LT1Z-015	1.5 Oz.
489-21200	LT1Z-2.00	LT1Z-020	2.0 Oz.
489-21250	LT1Z-2.50	LT1Z-025	2.5 Oz.
489-21300	LT1Z-3.00	LT1Z-030	3.0 Oz.
489-21350	LT1Z-3.50	LT1Z-035	3.5 Oz.
489-21400	LT1Z-4.00	LT1Z-040	4.0 Oz.
489-21450	-	LT1Z-045	4.5 Oz.
489-21500	-	LT1Z-050	5.0 Oz.

NOTE: LT1 = BTS

CT Type



Ascot No.	Plombco CTZ Series No.	Weight
488-24200	CTZ-2.00	2.0 Oz.
488-24300	CTZ-3.00	3.0 Oz.
488-24400	CTZ-4.00	4.0 Oz.
488-24500	CTZ-5.00	5.0 Oz.
488-24600	CTZ-6.00	6.0 Oz.

NOTE: CT = BTLT

TAL Type



Plombco



Perfect

Ascot No.	Plombco TALZ-S Series No.	Perfect TALZ Series No.	Weight
489-23100	-	TALZ-010	1.0 Oz.
489-23200	TALZS-2.00	TALZ-020	2.0 Oz.
489-23300	TALZS-3.00	TALZ-030	3.0 Oz.
489-23400	TALZS-4.00	TALZ-040	4.0 Oz.
489-23500	TALZS-5.00	TALZ-050	5.0 Oz.
489-23600	TALZS-6.00	TALZ-060	6.0 Oz.

I7 Type



Plombco



Perfect

Ascot No.	Plombco I-7Z Series No.	Perfect I7Z Series No.	Weight
489-22100	-	I7Z-010	1.0 Oz.
489-22150	-	I7Z-015	1.5 Oz.
489-22200	I7Z-2.00	I7Z-020	2.0 Oz.
489-22250	-	I7Z-025	2.5 Oz.
489-22300	I7Z-3.00	I7Z-030	3.0 Oz.
489-22350	-	I7Z-035	3.5 Oz.
489-22400	I7Z-4.00	I7Z-040	4.0 Oz.
489-22500	I7Z-5.00	I7Z-050	5.0 Oz.
489-22600	I7Z-6.00	-	6.0 Oz.

NOTE: I7 = BTLM + E



Wheel Weight Assortments

Professional Wheel Weight Kit

- Ultimate kit for the professional tire dealer
- Contains a wide assortment of seven styles of polyester-coated wheel weights plus regular weights for steel wheels
- System includes 74 pre-labeled, color-coded bins, wheel weights, coated wheel weight installation/removal tool, application chart and application gauge
- 2,100 wheel weights
- Free standing floor display
- Empty display is also available

Ascot No.	Mfg. No.	Description
486-02000	2000	Professional Wheel Weight Kit

Kit Includes

P 025 To P 250	250 Pieces	AWS 025 To AWS 250	250 Pieces
IAWS 10 To IAWS 55	200 Pieces	MCS 025 To MCS 250	250 Pieces
FNS 10 To FNS 55	200 Pieces	ENS 10 To ENS 55	200 Pieces
TS 025 To TS 250	250 Pieces	LHS 025 To LHS 250	250 Pieces



Basic Wheel Weight Kit

- Basic kit for the professional tire dealer
- Contains an assortment of seven styles of polyester-coated wheel weights plus regular wheel weights for steel wheels
- System includes 40 pre-labeled color-coded bins, coated wheel weights, coated wheel weight installation/removal tool, application chart and application gauge
- 1,120 wheel weights, 1 box of adhesive weights
- Empty display is also available

Ascot No.	Mfg. No.	Description
486-01000	1000	Basic Wheel Weight Kit

Kit Includes

P 025 To P 200	130 Pieces	AWS 025 To AWS 200	150 Pieces
IAWS 5 To IAWS 55	130 Pieces	MCS 025 To MCS 200	150 Pieces
FNS 10 To FNS 55	130 Pieces	ENS 10 To ENS 55	130 Pieces
TS 25 To TS 200	150 Pieces	LHS 025 To LHS 200	150 Pieces



Wheel Weight Assortments

- All metal floor rack includes dividers for increased flexibility while accommodating a minimum of 64 weight locations
- Metal design simplifies rack assembly
- Header card displays product description and application information for quick reference
- Color coded channel cards for easy inventory and selecting the correct weights
- Each rack contains printed channel cards for common weight styles
- Additional cards provided for flexibility in displaying other weights
- Empty display is also available

Ascot No.	Mfg. No.	Description
486-21280	5201205	Metal Weight Storage Rack Only. Includes Header Card, Channel Cards, Planogram And Rim Gauges
486-21285	201275	All Vehicle Assortment. Includes Metal Wheel Weight Storage Rack, Header Card, Channel Cards, Planogram, Rim Gauges, Wall Chart, Tape-A-Weight Scraper And Premium Wheel Weights. Weight Assortment Consists Of 25 Pieces Each Of The AWN, MCN, TN In .25-2.00 Ounce Sizes, 25 Pieces Of The IAW, FN, EN In the 10-55 Gram Sizes And 50 Pieces Of The Pin .25-2.00 Ounce Sizes



Wheel Weight Assortments (Cont.)

Specialty and Introductory Wheel Weight Kits

- Seven kits primarily for the dealer that specializes in one type of vehicle or an introductory kit for alloy wheels
- Contains an assortment of ten wheel weights of ten sizes for each series coated wheel weight series
- Each kit includes a divided plastic organizer, 100 wheel weights, condensed application chart and application gauge
- P-Kit NTS 050 to 275 Pieces
- Empty display is also available

Ascot No.	Mfg. No.	Contents	Qty.
486-17110	P-Kit AWS	0.25 To 2.50 Oz.	100 Pieces
486-19110	P-Kit MCS	0.25 To 2.50 Oz.	100 Pieces
486-20110	P-Kit IAWS	5 To 50 Grams	100 Pieces
486-23110	P-Kit FNS	5 To 50 Grams	100 Pieces
486-22110	P-Kit ENS	5 To 50 Grams	100 Pieces
486-08110	P-Kit TS	0.50 To 2.75 Oz.	100 Pieces
486-09110	P-Kit LHS	0.25 To 2.50 Oz.	100 Pieces

Professional Truck Wheel Weight Management System

- Professional assortment of truck wheel weights
- Contains an array of wheel weights to fit all trucks
- Pre-labeled bins supported on a bench mount display
- Includes 24 pre-labeled bins, 420 truck wheel weights and a heavy duty installation/removal tool
- Empty display is also available



Ascot No.	Mfg. No.	Contents
486-00360	420	Truck Wheel Weight Assortment

Kit Includes

Wheel Weight	Qty.	Description
LT1 050 To LT1 400	200 Pcs.	3/4 & 1 Ton Tube Or Tubeless Rims
LT2 100 To LT2 40	100 Pcs.	Budd Duo 16 x 15.50 Split Ring, Light Trucks And Some RV & Radial Commander Wheels
CT 200 To CT 800	40 Pcs.	Heavy Duty Trucks With Firestone, Budd, Accuride Or Goodyear Tubeless Wheels With Straight Rim Flanges
I7 200 To I-7 800	40 Pcs.	Medium And Heavy Duty Trucks With Tube Type Tires
TAL-S 200 To TAL-S 800	40 Pcs.	Polyester Coated For Alcoa Or Accuride Tubeless Alloy Wheels

NOTE: Ask us about Application Guides for Truck Wheel Weights.

Lead Free Professional Wheel Weight Kit

- Lead free kit
- Ultimate kit for the professional tire dealer
- Contains a wide assortment of seven styles of polyester-coated wheel weights plus regular weights for steel wheels
- System includes 74 pre-labeled, color-coded bins, wheel weights, coated wheel weight installation/removal tool, application chart and application gauge
- 2,100 wheel weights
- Free standing floor display



Ascot No.	Mfg. No.	Description
486-02001	2000LF	Lead Free Professional Wheel Weight Kit

Kit Includes

PFe	250 Pieces	AWFe	250 Pieces
IAWFe	200 Pieces	MCFe	250 Pieces
FNFe	200 Pieces	ENFe	200 Pieces
TSFe	250 Pieces	LHFe	250 Pieces

Perfect Alternative Lead Assortment



Ascot No.	Mfg. No.	Contents
484-00075	CWW075NL	Non-Lead Master Assortment - Contains 2625 Total Pcs. in Both Steel and Zinc
484-01500	CWW150NL	Non-Lead Master Assortment - Contains 836 Total Pcs. in Both Steel and Zinc
484-00250	CWW250NL	Non-Lead Master Assortment - Contains 1600 Total Pcs. in Both Steel and Zinc
484-00275	CWW275NL	Non-Lead Master Assortment - Contains 2325 Total Pcs. in Both Steel and Zinc
484-00175	CWW075Z	Zinc Master Assortment - Contains 2625 Total Pcs.
484-00150	CWW150Z	Zinc Table Top Assortment - Contains 732 Total Pcs.
484-01250	CWW250Z	Zinc Master Assortment - Contains 1600 Total Pcs.

Wheel Weight Tools

Heavy Duty Wheel Weight Hammer

- Heavy duty construction
- Replaceable plastic head available
- Designed for use on coated wheel weights
- Will not mar alloy wheels



Ascot No.	Mfg. No.	Description
486-33580	113175	Heavy Duty Wheel Weight Hammer
486-33584	113176	Replaceable Head

Specialty Wheel Weight Hammers



486-07500

486-07129

Ascot No.	Mfg. No.	Description
486-07500	51470	Coated Wheel Weight Tool
486-07129	51400	Truck Wheel Weight Hammer



Coated Wheel Weight Tool

- Protects valuable wheels from damage
- Features replaceable plastic head



Ascot No.	Mfg. No.	Description
486-00233	P3-B	Coated Wheel Weight Tool
486-00133	P3-H	Replaceable Head For P3-B Tool

Adhesive Wheel Weight Remover



- One piece composite construction can be hit with a hammer
- Removes emblems, body side moldings and stick-on wheel weights
- Scrape off stickers without scratching paint or glass and gaskets from aluminum parts
- Resharpen with a file when needed

Ascot No.	Mfg. No.
486-71510	71510

Rim Gauges

- Convenient and economical gauges that guide you to the correct wheel weight application
- Helpful with alloy wheels and thinner high strength steel wheels that have numerous new rim configurations

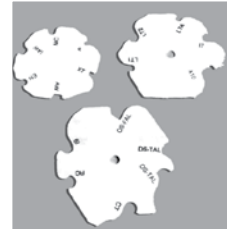

Ascot No.	Mfg. No.	Description
486-75003	RG1	Complete Set Of 3 Rim Gauges For Cars And Trucks
486-75002	RG2	Set Of 2 Rim Gauges For Trucks
486-75001	RGPI	Rim Gauge For Passenger Car Wheels

Passenger Car Wheel Weight Tool

- The industry standard for passenger car wheel weight tools



Ascot No.	Mfg. No.
486-00011	P1

Wheel Cleaner

- Water-Based
- Biodegradable
- Non-Petroleum
- Non-Toxic



Ascot No.	Mfg. No.	Description
486-75032	WC-32	Wheel Cleaner – 32 Oz. Spray Bottle
486-75017	WC-1G	Wheel Cleaner – 1 Gallon Bottle

See Pages 221-233 for a Complete Line of Coated and Uncoated Wheel Weights for Passenger Cars and Light Trucks



Tire Balancing Compounds

Equal Tire Performance Formula

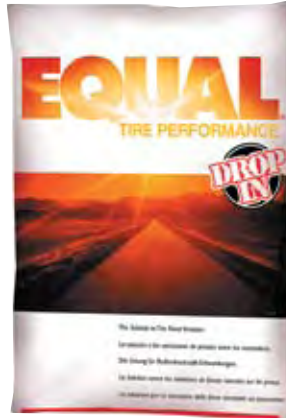

- Provides you with an accurate, continuous, maintenance free solution to tire force variation and imbalance within the complete tire and wheel assembly
- Installed by placing a self-opening bag containing a specified amount of the product tailored to the tire size - inside the tire at the time of the tire mounting. It can also be installed through the valve stem using a special installation tool after initial tire mounting

Includes filtered valve cores and EQUAL I.D. sleeves

Ascot No.	Mfg. No.	Description
451-00040	EQCS40AD	Equal Drop-In Bags (40) A Pkgs. (12 Oz.), (40) AirX Cores
451-00041	EQCS40BD	Equal Drop-In Bags (40) B Pkgs. (10 Oz.), (40) AirX Cores
451-00042	EQCS40CD	Equal Drop-In Bags (40) C Pkgs. (8 Oz.), (40) AirX Cores
451-00043	EQCS40DD	Equal Drop-In Bags (40) D Pkgs. (6 Oz.), (40) AirX Cores
451-00044	EQCS40ED	Equal Drop-In Bags (40) E Pkgs. (4 Oz.), (40) AirX Cores
451-00045	EQCS40FD	Equal Drop-In Bags (40) F Pkgs. (3 Oz.), (40) AirX Cores

XACT Balance 180s

- Each strip covers half the wheel (two strips per wheel)
- Vibration reduction = as much as 2X (or more) better than balance rings on all wheels
- World-standard adhesive used to secure exterior vehicle components
- Extruded aluminium containing free-moving steel particles, sealed with hydraulically-pressed plugs and metal-bonding epoxy
- Available with a maintenance free anodized brite-dipped OR a mill finish that can be polished to a mirror shine



Ascot No.	Mfg. No.	Description
484-18022	XBAL180-22.5A	2 Aluminum 180's for 22.5 Wheels - Anodized
484-18024	XBAL180-24.5A	2 Aluminum 180's for 24.5 Wheels - Anodized

XACT Balance



XACTBalance is the first and only weight that is truly dynamic. XACTBalance wheel weights rely on dynamic steel media moving inside a thermoplastic cartridge, targeting the exact location of the imbalance and correcting it. This patented dynamic balancing method can reduce vibrations 40-60 percent beyond standard wheel weights. The result is a more precise and long-lasting balance, adding value for you and your customers.

- Patented product that uses free-moving steel particles to continuously adjust to changing conditions
- Each strip covers half the wheel (two strips per wheel)
- Extruded aluminum containing free-moving steel particles, sealed with hydraulically-pressed plugs and metal-bonding epoxy
- Available with a maintenance-free anodized brite-dipped or a mill finish that can be polished to a mirror shine

Ascot No.	Mfg. No.	Description
451-07001	XB-Starter	Start-Up Kit
451-07003	XB-Cleaner	32 Oz. Adhesive Wheel Cleaner



Tire Balancing Compounds

Tire Balancing Compounds (Cont.)

The following tire sizes only apply to commercial vehicles with dual wheel positions or a load capacity of 2,000 Lbs. or more. For all vehicles with single wheel positions and tire sizes 13" to 18" with a load capacity of less than 2,000 lbs., use the Equal Automotive Formula.

Tire Size	Wheel Position	
	Single	Dual
7.5 R18	C-8 Oz.	C-8 Oz.
8 R19.5	D-6 Oz.	C-8 Oz.
9 R19.5	D-6 Oz.	C-8 Oz.
18 R19.5	B+E = 14 Oz.	
225/70 R19.5	D-6 Oz.	C-8 Oz.
245/70 R19.5	D-6 Oz.	C-8 Oz.
265/70 R19.5	D-6 Oz.	C-8 Oz.
275/70 R19.5	C-8 Oz.	B-10 Oz.
285/70 R19.5	C-8 Oz.	B-10 Oz.
305/70 R19.5	B-10 Oz.	A-12 Oz.
280/75 R19.5	C-8 Oz.	B-10 Oz.
445/65 R19.5	B+E = 14 Oz.	
525/65 R20.5	B+C = 18 Oz.	
615/65 R20.5	B+B = 20 Oz.	
7.50 R20	C-8 Oz.	B-10 Oz.
8.25 R20	C-8 Oz.	B-10 Oz.
9.00 R20	B-10 Oz.	A-12 Oz.
10.00 R20	B-10 Oz.	A-12 Oz.
11.00 R20	A-12 Oz.	B+E = 14 oz.
12.00 R20	A-12 Oz.	A-12 Oz.
12.50 R20	A-12 Oz.	B+E = 14 Oz.
13/80 R20	A-12 Oz.	B+E = 14 Oz.
14/80 R20	A-12 Oz.	B+E = 14 Oz.
14.00 R20	C+C = 16 Oz.	C+C = 16 Oz.
10.00 R22	A-12 Oz.	B+E = 14 Oz.
11.00 R22	A-12 Oz.	B+E = 14 Oz.
9 R22.5	C-8 Oz.	B-10 Oz.
10 R22.5	C-8 Oz.	B-10 Oz.
11 R22.5	B-10 Oz.	A-12 Oz.
12 R22.5	A-12 Oz.	B+E = 14 Oz.
275/50 R22.5	B-10 Oz.	A-12 Oz.
235/70 R22.5	D-6 Oz.	C-8 Oz.
255/70 R22.5	C-8 Oz.	B-10 Oz.
11/70 R22.5	C-8 Oz.	B-10 Oz.
265/70 R22.5	C-8 Oz.	B-10 Oz.
275/70 R22.5	B-10 Oz.	A-12 Oz.
305/70 R22.5	B-10 Oz.	A-12 Oz.
365/70 R22.5	A-12 Oz.	
315/70 R22.5	B-10 Oz.	A-12 Oz.
245/75 R22.5	C-8 Oz.	B-10 Oz.
265/75 R22.5	C-8 Oz.	B-10 Oz.
285/75 R22.5	B-10 Oz.	A-12 Oz.
295/75 R22.5	B-10 Oz.	A-12 Oz.
315/75 R22.5	B-10 Oz.	
345/75 R22.5	A-12 Oz.	
350/75 R22.5	B+E = 14 Oz.	
235/80 R22.5	D-6 Oz.	C-8 Oz.
255/80 R22.5	C-8 Oz.	B-10 Oz.
275/80 R22.5	B-10 Oz.	A-12 Oz.
295/80 R22.5	A-12 Oz.	B+E = 14 Oz.
315/80 R22.5	A-12 Oz.	
365/80 R22.5	A-12 Oz.	

Tire Size	Wheel Position	
	Single	Dual
385/65 R22.5	A-12 Oz.	
425/65 R22.5	B+E = 14 Oz.	
445/65 R22.5	C+C = 16 Oz.	
15 R22.5	A-12 Oz.	
16.5 R22.5	B+E = 14 Oz.	
18 R22.5	C+C = 16 Oz.	
11.00 R24	A-12 Oz.	B+E = 14 Oz.
12.00 R24	B+E = 14 Oz.	
14.00 R24	C+C = 16 Oz.	
285/75 R24.5	B-10 Oz.	A-12 Oz.
305/75 R24.5	B-10 Oz.	A-12 Oz.
315/75 R24.5	B-10 Oz.	A-12 Oz.
275/80 R24.5	B-10 Oz.	A-12 Oz.
295/80 R24.5	B-10 Oz.	A-12 Oz.
11 R24.5	B-10 Oz.	A-12 Oz.
12 R24.5	B+E = 14 Oz.	B+E = 14 Oz.
195/65 R16	F-3 Oz.	F-3 Oz.
225/75 R16	F-3 Oz.	F-3 Oz.
245/75 R16	F-3 Oz.	F-3 Oz.
265/75 R16	F-3 Oz.	F-3 Oz.
285/75 R16	F-3 Oz.	F-3 Oz.
215/85 R16	F-3 Oz.	F-3 Oz.
225/85 R16	F-3 Oz.	F-3 Oz.
235/85 R16	F-3 Oz.	F-3 Oz.
245/85 R16	F-3 Oz.	F-3 Oz.
255/85 R16	E-4 Oz.	E-4 Oz.
265/85 R16	E-4 Oz.	E-4 Oz.
7.50 R16	F-3 Oz.	F-3 Oz.
8.25 R16	D-6 Oz.	D-6 Oz.
11.00 R16	B-10 Oz.	B-10 Oz.
8.00 R16.5	F-3 Oz.	F-3 Oz.
8.75 R16.5	F-3 Oz.	F-3 Oz.
9.50 R16.5	F-3 Oz.	F-3 Oz.
195/60 R17.5	F-3 Oz.	F-3 Oz.
205/60 R17.5	F-3 Oz.	F-3 Oz.
225/60 R17.5	F-3 Oz.	F-3 Oz.
8 R17.5	E-4 Oz.	E-4 Oz.
8.5 R17.5	D-6 Oz.	D-6 Oz.
9 R17.5	D-6 Oz.	D-6 Oz.
10 R17.5	C-8 Oz.	C-8 Oz.
11 R17.5	C-8 Oz.	C-8 Oz.
195/70 R17.5	E-4 Oz.	E-4 Oz.
215/70 R17.5	E-4 Oz.	E-4 Oz.
235/70 R17.5	E-4 Oz.	E-4 Oz.
205/75 R17.5	E-4 Oz.	E-4 Oz.
215/75 R17.5	D-6 Oz.	D-6 Oz.
225/75 R17.5	D-6 Oz.	D-6 Oz.
235/75 R17.5	D-6 Oz.	D-6 Oz.
205/80 R17.5	E-4 Oz.	E-4 Oz.
225/80 R17.5	E-4 Oz.	E-4 Oz.
225/90 R17.5	D-6 Oz.	D-6 Oz.

Note: Other Equal sizes are available. Please call for Equal application for tire sizes not listed.

WHEEL BALANCING SUPPLIES

Tire Balancing Compounds (Cont.)

Counteract Balancing Beads



- Perfect balance - perfect wear
- Clean, trouble free balancing micro-beads provide continuous self-adjusting balance
- No clumping
- Just open the outside package and throw the inside bag into the tire
- Method allows the use of an air blaster to seat the tire on the rim without contaminating the seating area
- Air blaster pressure inside the tire will collapse the bag containing Counteract Balancing Beads or the package will break open and release its contents soon after driving
- Available in application sizes from passenger vehicles to heavy trucks
- All packaging is color coded to tire size on application chart

Ascot No.	Qty./Case	Description
451-00201	160	Throw-In Bag, 1 Oz.
451-00202	128	Throw-In Bag, 2 Oz.
451-00203	96	Throw-In Bag, 3 Oz.
451-00204	92	Throw-In Bag, 4 Oz.
451-00205	76	Throw-In Bag, 5 Oz.
451-00206	64	Throw-In Bag, 6 Oz.
451-00208	52	Throw-In Bag, 8 Oz.
451-00210	40	Throw-In Bag, 10 Oz.
451-00212	36	Throw-In Bag, 12 Oz.
451-00214	32	Throw-In Bag, 14 Oz.
451-00216	28	Throw-In Bag, 16 Oz.



Advanced Technology Tire Balancing

MAGNUM



- An advanced technology dry tire balancing compound, with superior tire balancing properties
- Formulated from specially-processed multiple-density materials
- Magnum Plus provides continuous and lasting tire balancing for standard, low-profile and wide-base medium truck tires and heavy duty light truck tires
- No more time-consuming and expensive mechanical balancing, perfect self-adjusting balance in all your tires, less vehicle wear and tear, easier maintenance and less driver fatigue

Ascot No.	Mfg. No.	Qty./Case	Sample Tire Size
451-00150	LT150	36	LT215/75/R15
451-00200	LT200	24	LT235/85R16
451-00250	LT250	24	33x12.50R15
451-00300	MT300	18	245/75R22.5
451-00400	MT400	12	11R22.5/11R24.5
451-00500	MT500	12	12R24.5
451-06000	DP6000	6	365/80R22.5
451-07000	DP7000	6	425/65R22.5
451-09000	DP9000	6	445/65R22.5